

SURVEY REF:  
DEED BK. 1604, PG. 143

AREA:  
62.073-AC.+- GROSS  
3.402 IN ROAD R/W  
58.671-AC.+- NET

THOMPSON SURVEYING CO., P.A.  
111 E. FREMONT STREET  
BURGAW, N.C. 28425  
910-259-2884  
DANIEL H. THOMPSON  
N.C.P.L.S. NO. 1-2174

CERTIFICATE OF REGISTRATION BY REGISTER OF DEEDS  
PENDER COUNTY NORTH CAROLINA

FILED FOR REGISTRATION ON THE 14 DAY  
OF SEPTEMBER AS 1:10 A.M. AND DULY  
RECORDED IN DEED BOOK PAGE 217 SL 454

Joyce [Signature] Register of Deeds

GODDARD NEWBORN JORDAN  
B. 728, P. 50

ALL MEASUREMENTS SHOWN ARE  
HORIZONTAL FIELD MEASUREMENTS.  
THE LINE FROM LIND MONUMENT  
TO BEAR TO NORTHWEST CORNER  
SHALL BE ADJUSTED BY A GRID FACTOR OF  
0.9999387 USED.

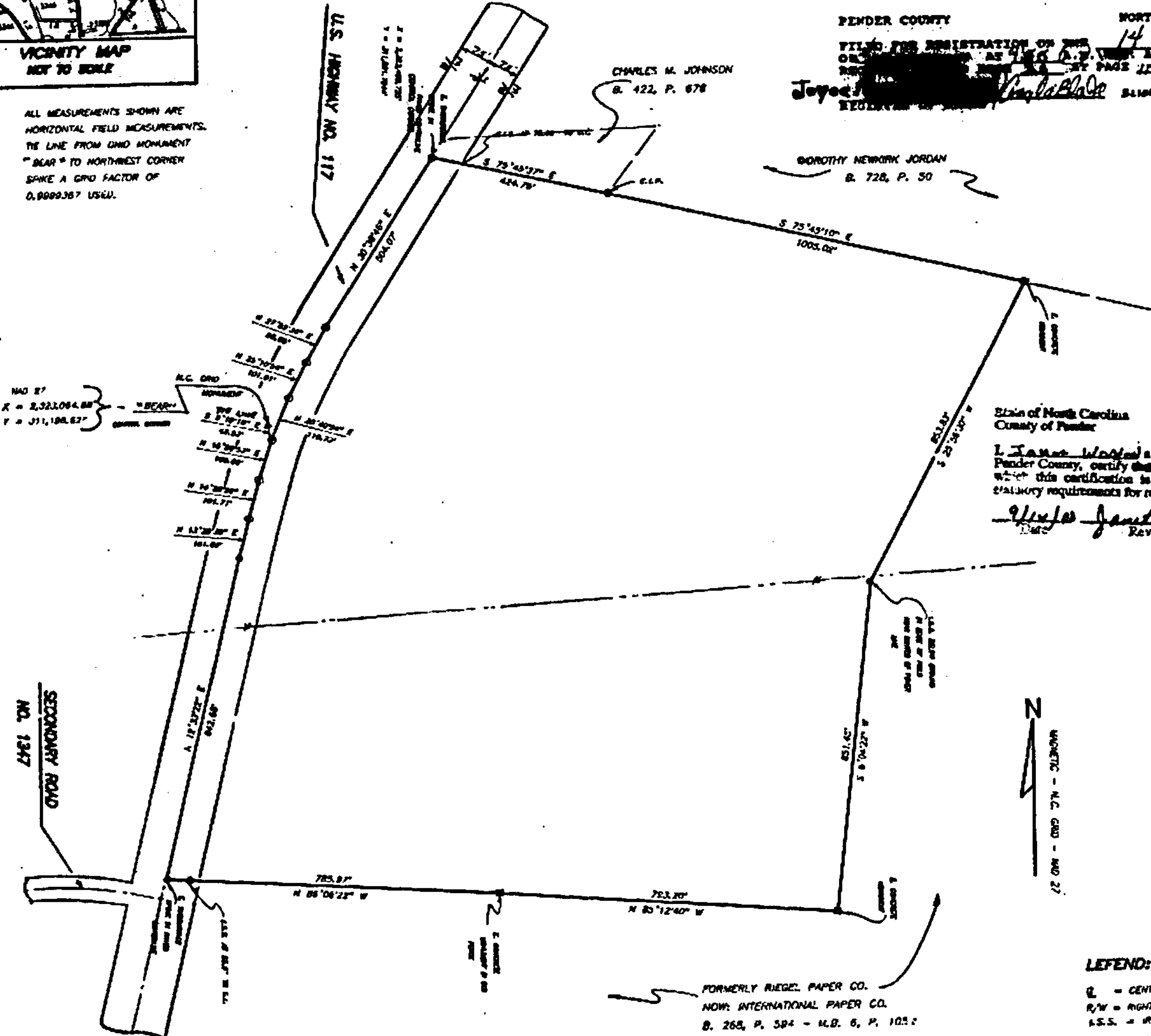

State of North Carolina  
County of Pender

I, James [Signature] a Review Officer of  
Pender County, certify that the map or plat to  
which this certification is affixed meets all  
statutory requirements for recording.

[Signature] Review Officer

LEGEND:

- C — CENTERLINE
- R/W — RIGHT-OF-WAY
- I.S.S. — IRON STAKE SET
- — CONCRETE MONUMENT
- — IRON STAKE
- B — BOUNDARY LINE
- B --- BOUNDARY LINE NOT SURVEYED
- ⊙ — POWER POLE
- P --- POWERLINE
- — NAIL IN PAVED CENTERLINE

MAP OF A SURVEY  
FOR

**ROBERT G. MORTON**

BURGAW TOWNSHIP - PENDEN COUNTY  
NORTH CAROLINA  
SEPTEMBER 2000 - SCALE: 1" = 200'

ROBERT G. MORTON  
72 PLANTERS DRIVE  
LILBURN, GEORGIA 30047  
770-923-1385

PENDER COUNTY NORTH CAROLINA

I, DANIEL H. THOMPSON, CERTIFY THAT THIS MAP  
WAS DRAWN BY ME FROM AN ACTUAL SURVEY MADE BY  
ME FROM DEED DESCRIPTION RECORDED IN DEED BOOK  
AND PAGE AS NOTED, THAT THE ERROR OF CLOSURE  
IS 1:10,000+, THAT THE BOUNDARIES NOT SURVEYED  
ARE SHOWN AS BROKEN LINES PLOTTED FROM DEED  
INFORMATION AS SHOWN, THAT THIS MAP WAS PREPARED  
IN ACCORDANCE WITH G.S. 47-30 AS AMENDED AND THE  
STANDARDS OF PRACTICE FOR LAND SURVEYORS IN  
NORTH CAROLINA, THAT THIS PARCEL OF LAND IS  
WITHIN THE PENDEN COUNTY PLANNING JURISDICTION  
BUT THIS MAP IS NOT SUBJECT TO THE PENDEN COUNTY  
SUBDIVISION ORDINANCE BECAUSE THIS SURVEY IS OF  
AN EXISTING PARCEL OF LAND.

WITNESS MY HAND AND SEAL THIS 14<sup>TH</sup> DAY OF SEPTEMBER 2000

[Signature]  
DANIEL H. THOMPSON  
N.C. PROFESSIONAL LAND SURVEYOR  
NO. 1-2174  
BURGAW, N.C. 28425  
910-259-2854



REVIEW OFFICER'S CERTIFICATE  
COUNTY OF PENDEN STATE OF NORTH CAROLINA

I, [Signature], REVIEW OFFICER OF  
PENDER COUNTY, CERTIFY THAT THE MAP OR PLAT  
TO WHICH THIS CERTIFICATION IS AFFIXED MEETS ALL STATUTORY  
REQUIREMENTS FOR RECORDING.

[Signature] REVIEW OFFICER

APPROVED  
DATE 9-18-00  
ZONING ENFORCEMENT



MB 33-118 SL 454